

Cost. 6,000⁰⁰

- 1 EXISTING House
- 2 NEW PART ADDITION
- 3 OPTION For Gable or Hip Roof
- 4 FOUNDATIONAL LAYOUT
- 5 STUDS 2x4 @ 16" o.c.
- 6 FLOORING Sub. 3/4" Plywood Floor PROGS Wood 3/4"
- 7 FLOOR JOISTS 2"x12" @ 16" o.c.
- 8 RAFTERS & Ceiling Joists 2"x6" or 16" o.c.
- 9 SHEATHING 1/2" OSB Ply
- 10 ASBESTOS Shingles 22x36"
- 11 FLOOR BOARD 3/8"
- 12 MITER + MARK
- 13 NORTH SIDE VIEW
- 14 EAST VIEW
- 15 CRAWL ACCESS

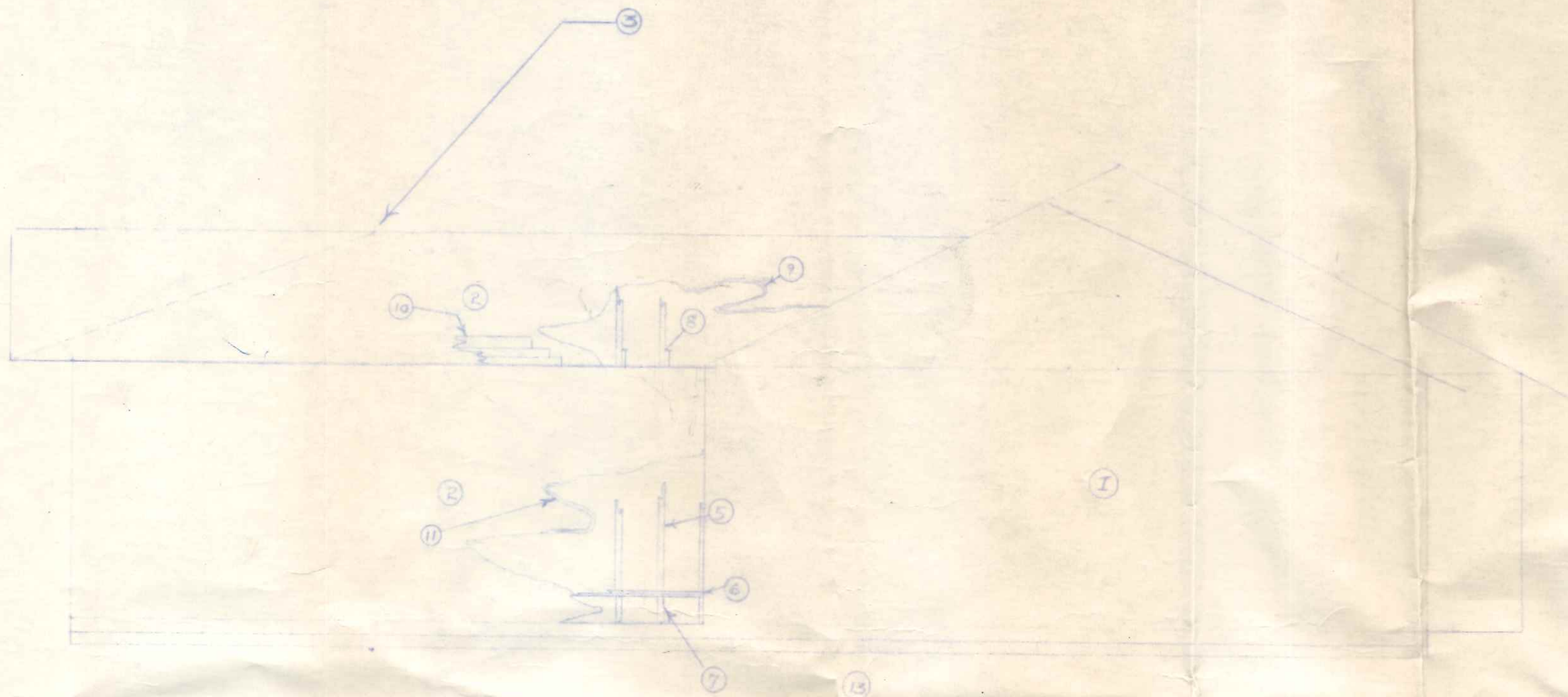

Wall Bracing
Required @ every
exterior corners.
1x4 let-in or an
approved sheathing
Sec. R-503 Fig B4.

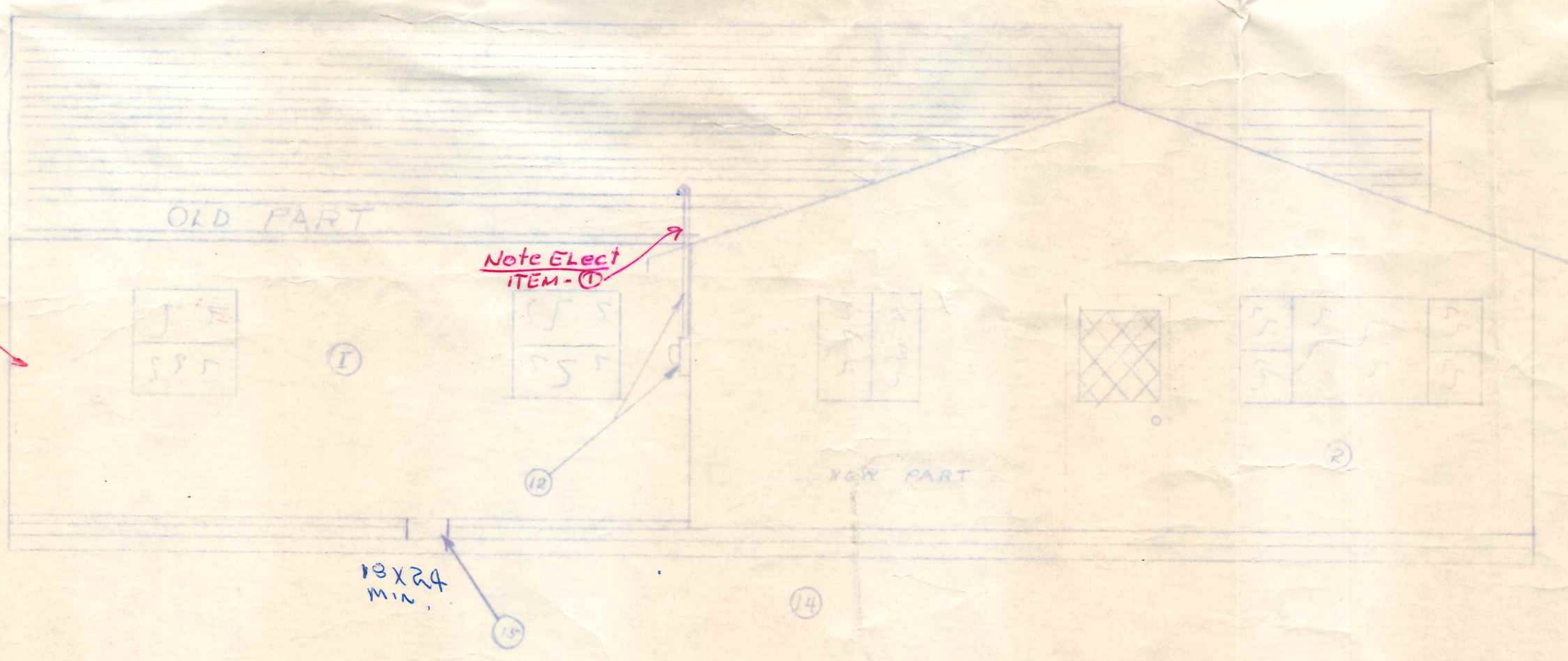
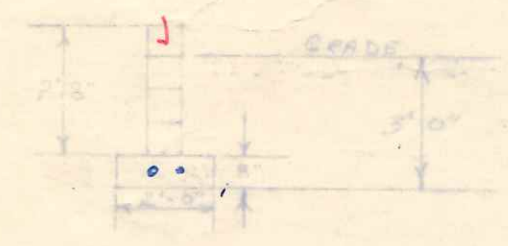

1576
Stevenson

RECEIVED
FEB. 03 1975
L.W.

OWNER: TERRY ZELLENS
Lot 53 Mary Dobbs 2nd ADDITION
Scale 1/4" = 1 Foot
Drawings By Terry Zellems

ENGINEERING DEPT.
PLAN APPROVAL
BY: [Signature] DATE: 2/1/75
Structural Only

- 1 ADDITION To BED Room
- 2 ADDITION Family Room
- 3 REMODELING OF EXISTING GARAGE IN To Living Room
- 4 REMODELING OF EXISTING KITCHEN
- 5 BRACKEN LINES ARE OLD WALLS To Be TAKEN OUT
- 6 OUT LETS
- 7 METER MARK
- 8 BREAKER Box 200 AMP

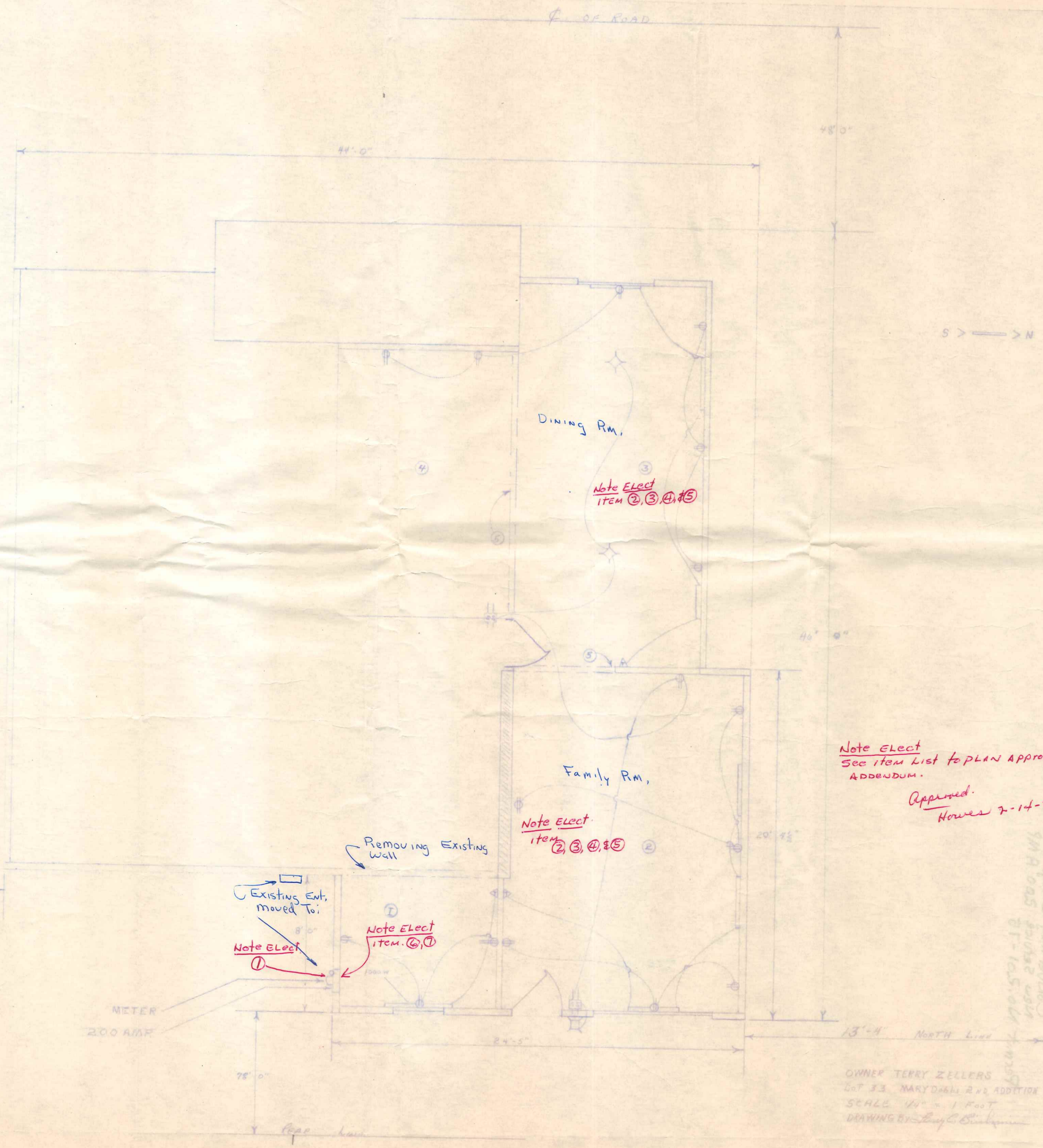

Note Elect
See item list to PLAN APPROVAL
ADDENDUM.
Approved.
Houser 7-14-75

OWNER TERRY ZELLERS
LOT 33, MARYDALE 2nd ADDITION
SCALE 1/4" = 1 FOOT
DRAWING BY C. B. ...
OWNER: Terry Zellers
1011 2nd Avenue SE
Canton, Oklahoma 73101
Phone: 351-1111